

HOUSTON SYMPHONY

SECTION DOUBLE BASS
FEBRUARY 19 – 21, MARCH 23, 2024
Jones Hall Stage
Preliminary Round Audition Repertoire List

I. ORCHESTRAL EXCERPTS

Britten	<i>The Young Person's Guide to the Orchestra*</i>	Var. H
Mozart	Symphony No. 35, K. 385	Mvt. I: mm. 13 – 48
Beethoven	Symphony No. 5	Mvt. III: beginning – m. 100 pickup to mm. 141 – 218
Brahms	Symphony No. 1	Mvt. I: mm. 161 – 189, first ending
Strauss	<i>Ein Heldenleben</i>	9 – 6m. after 12

BRITTEN:

The Young Person's Guide to the Orchestra

VARIATION H

Cominciando lento ma poco a poco accel. -

Soli
pp
poco a poco cresc.
al Allegro
ff
veloce
gliss.
sf
mf espr.
f
f
f
cresc.
Cominciando lento ma accel. -
ff rall. molto
pp
poco a poco cresc.
al Allegro
ff
veloce
gliss.
fz
pizz.
4 2 Soli
vi de
(.)

MOZART: Symphony No. 35

Movement I

Allegro con spirito

The notation includes various musical symbols and dynamics:

- Measures 15-21:** Features a series of eighth and sixteenth notes, with trills (tr) and accents (^) above certain notes. Dynamics include *f* (forte) and *ten.* (tenuto).
- Measures 26-31:** Continues the melodic line with eighth and sixteenth notes. Dynamics include *sfp* (sforzando piano) and *f* (forte).
- Measures 37-42:** Shows a more active passage with eighth and sixteenth notes. Dynamics include *p* (piano) and *f* (forte).
- Measure 48:** Ends with a single measure of a half note.

The score is presented in a clear, professional layout, suitable for a printed musical score.

BEETHOVEN: Symphony No. 5

Movement III

Excerpt 1:

Allegro **poco ritardando a tempo**

pp *pp*

13 **un poco ritard. a tempo** **1** *sf* *f*

25

38 *sf sf sf sf* *dimin. pp*

poco ritard. a tempo

51 *pp*

63 *cresc.* *f*

74

89 *sf sf sf sf* *dimin. pp* **A**

BEETHOVEN: Symphony No. 5

Movement III

Excerpt 2:
(no repeats)

Allegro

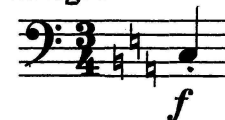

BRAHMS: Symphony No. 1

Movement I

Allegro

161 **E** arco *ff* *sf* *sf* *ff*

170 *ff*

178 *ff*

186 1.

STRAUSS: Ein Heldenleben

Excerpt 1:

Lebhaft bewegt.